

FRONT ELEVATION
SCALE 1/8" = 1'0" (1:100)

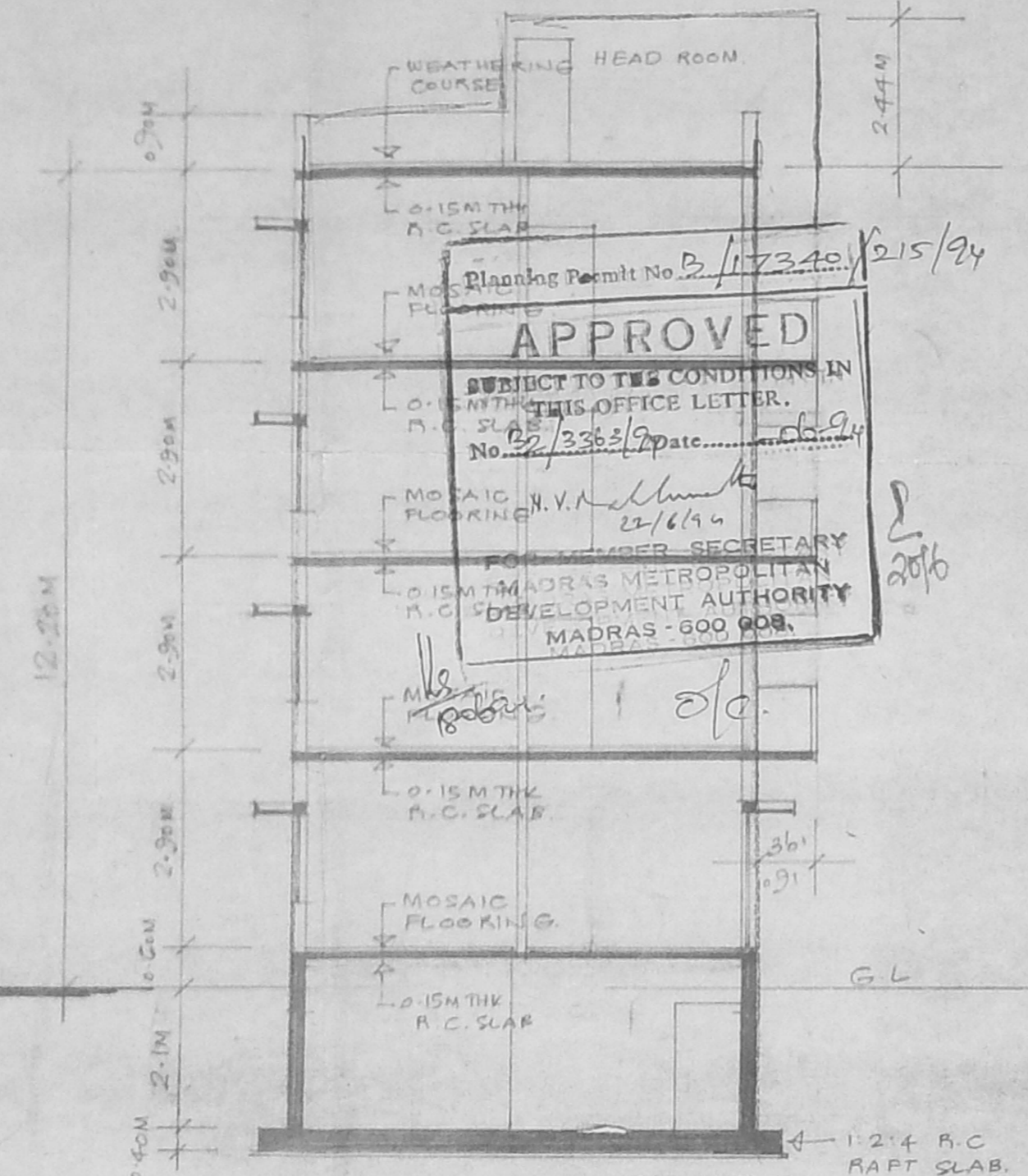

SECTION A-A
SCALE 1/8" = 1'0" (1:100)

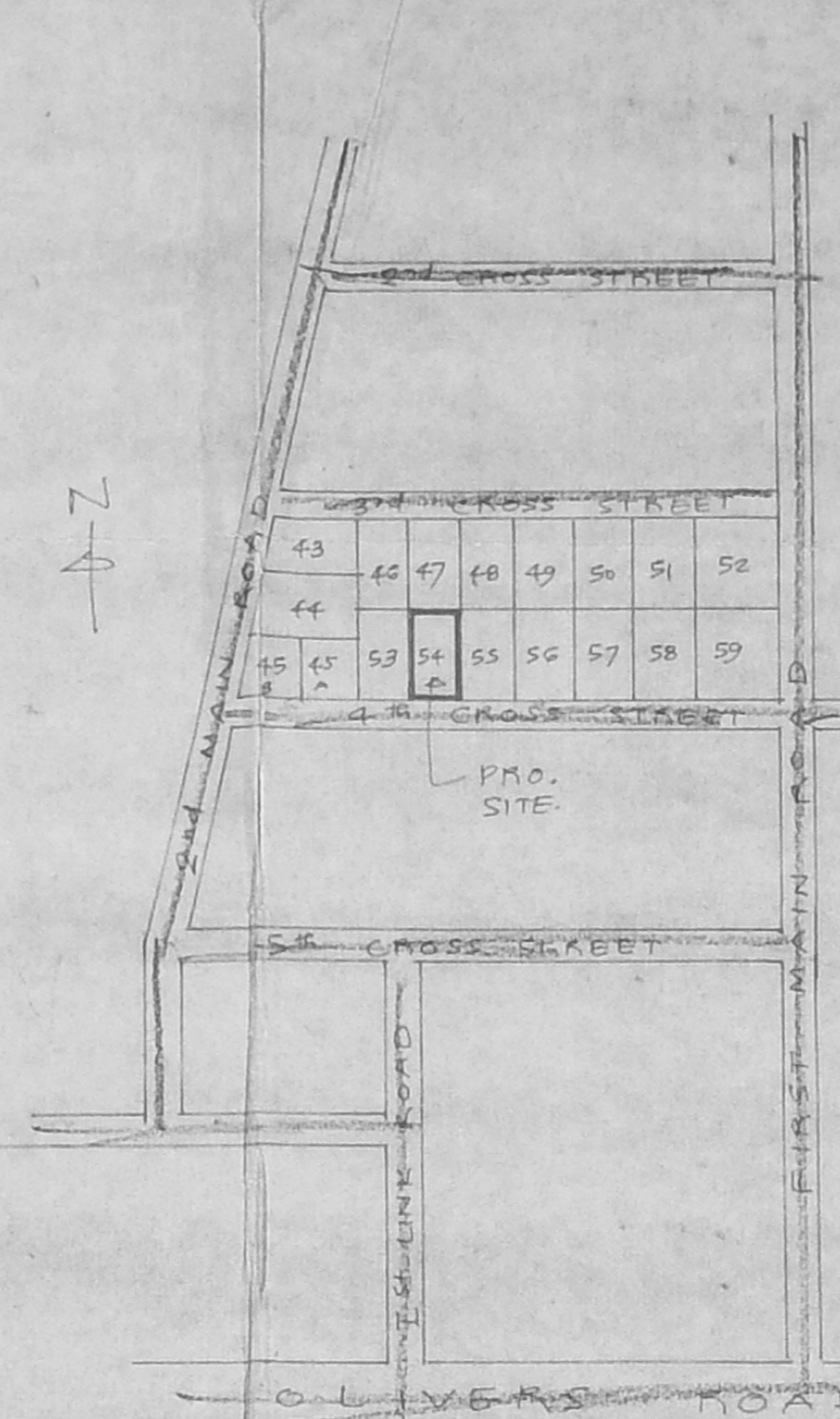

KEY PLAN
NOT TO SCALE

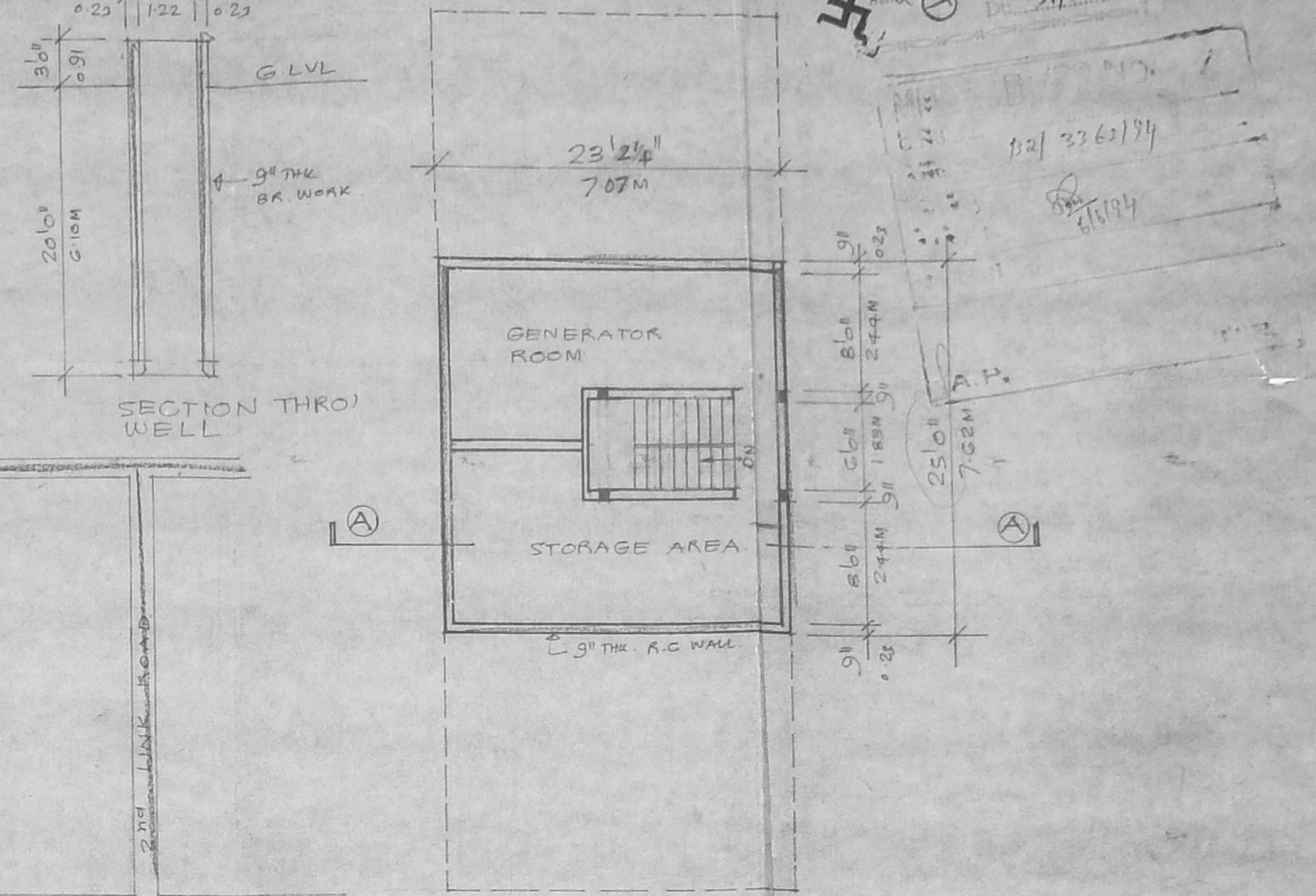

BASEMENT FLOOR PLAN
SCALE 1/8" = 1'0" (1:100)

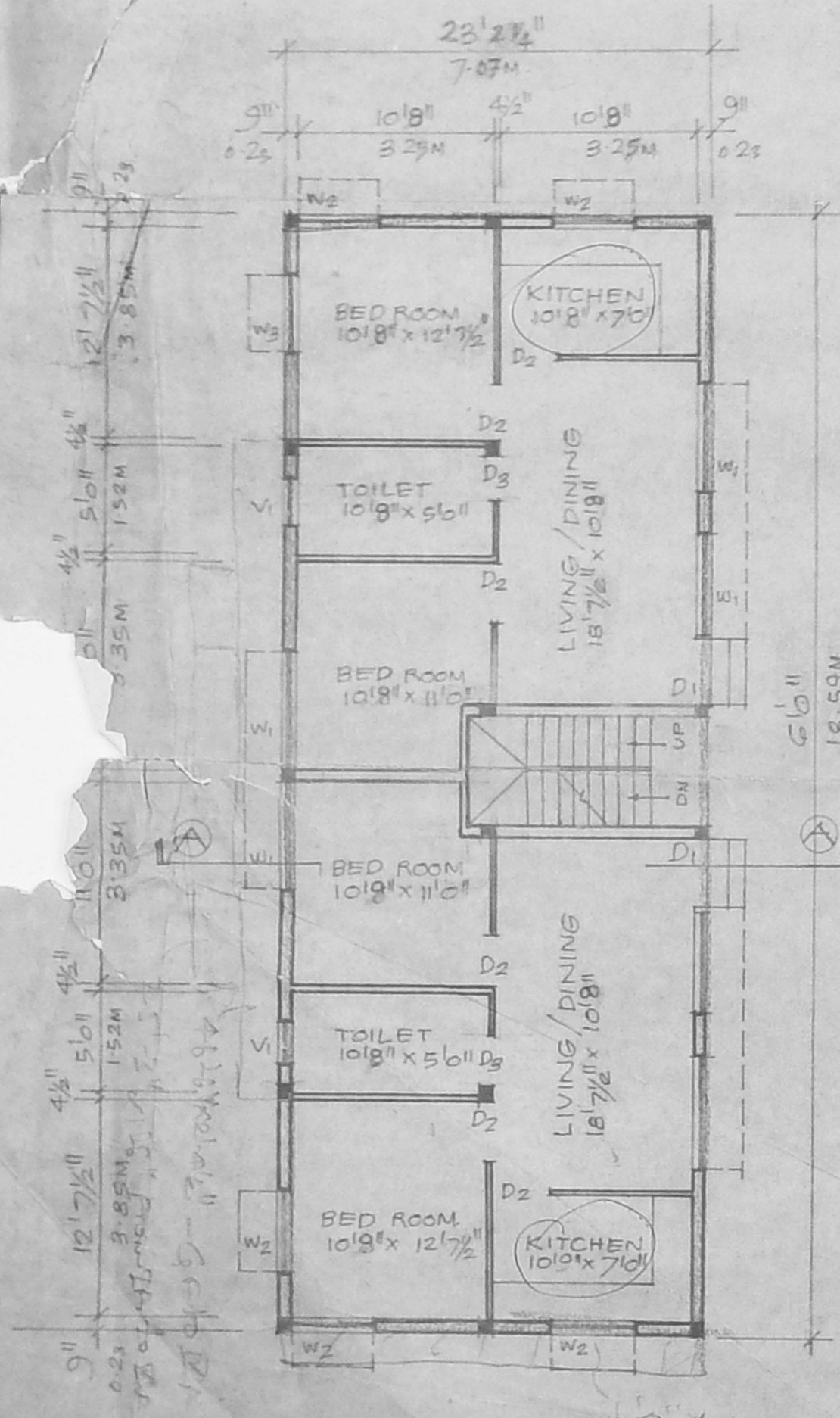

GROUND FLOOR PLAN
SCALE 1/8" = 1'0" (1:100)

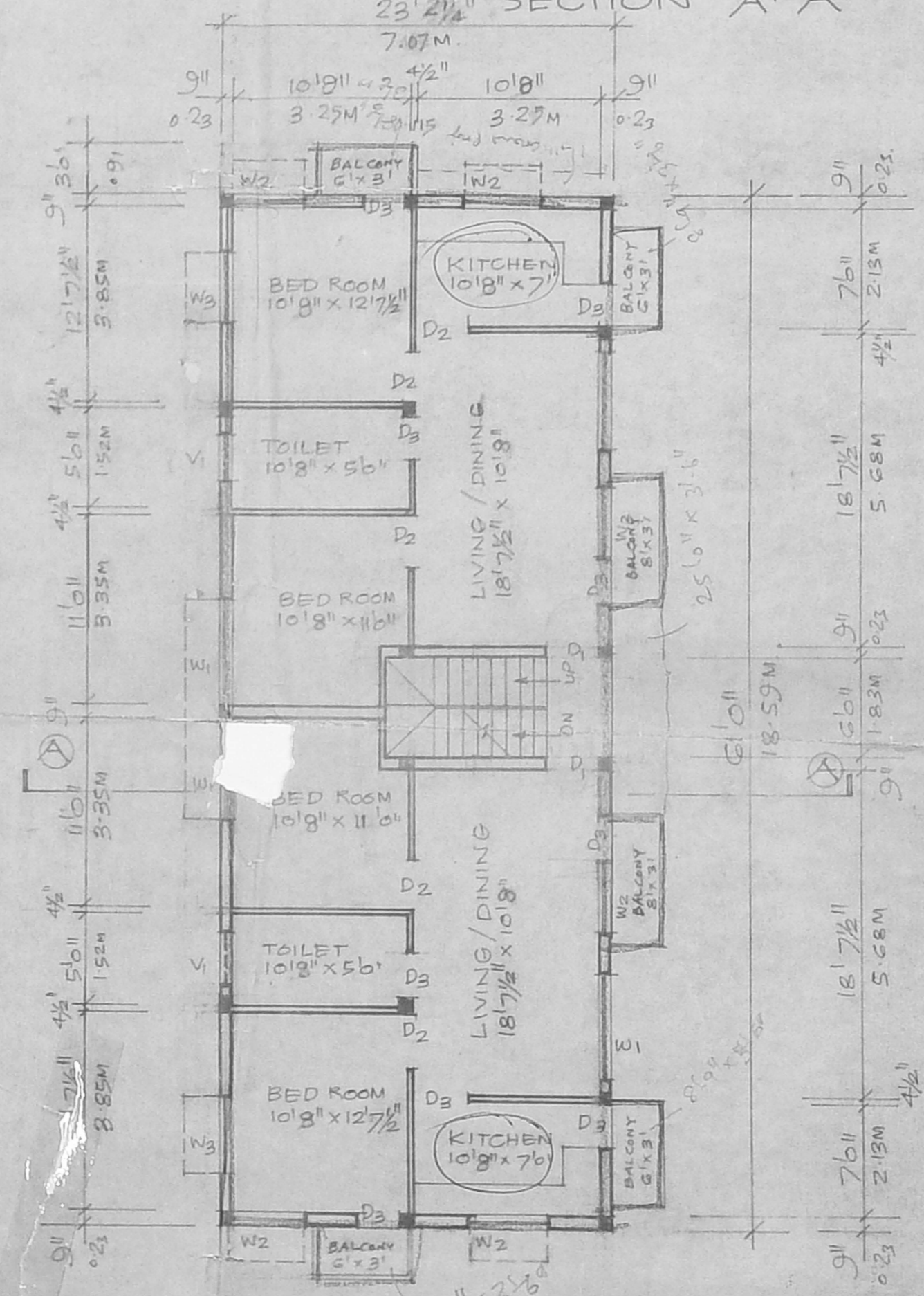

FIRST SECOND & THIRD FLOOR PLAN
SCALE 1/8" = 1'0" (1:100)

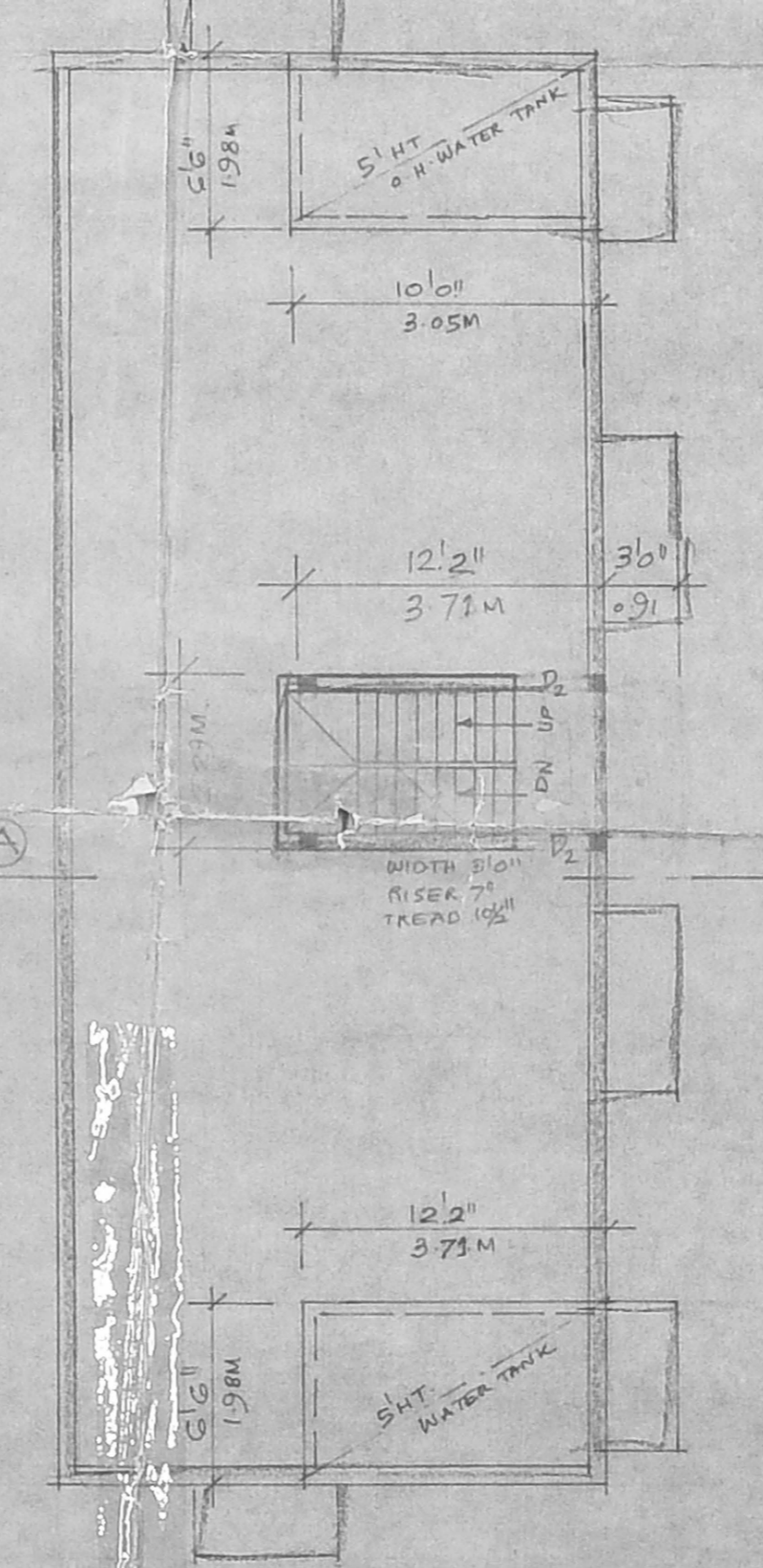

TERRACE FLOOR PLAN
SCALE 1/8" = 1'0" (1:100)

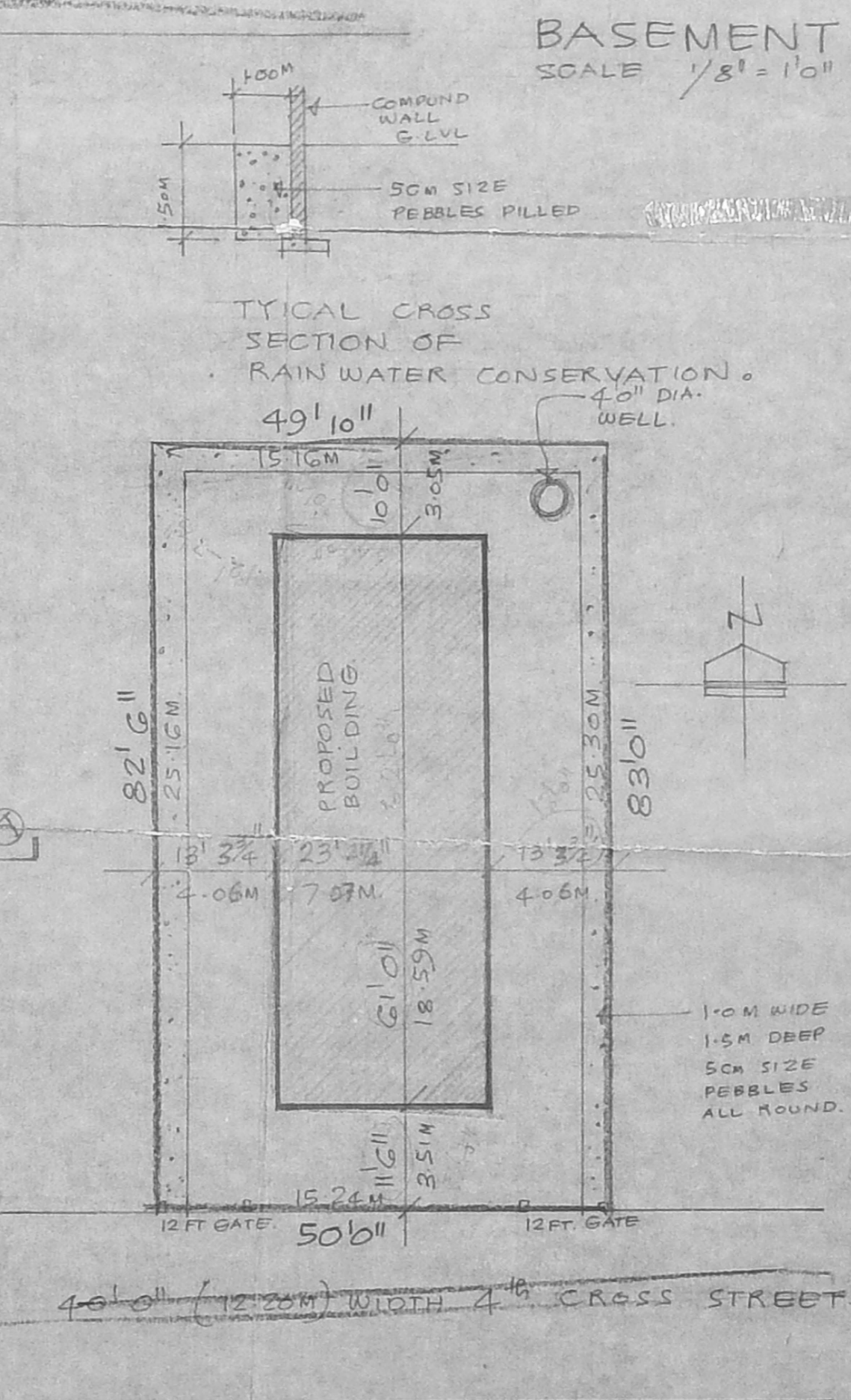

SITE PLAN
SCALE 1/16" = 1'0" (1:200)

SCHEDULE OF JOINERY

D ₁	3'6" x 7'0"	T.W. FLUSH DOOR
D ₂	3'0" x 7'6"	T.W. FLUSH DOOR
D ₃	2'6" x 7'0"	T.W. PANELLLED DOOR
W ₁	6'0" x 4'6"	T.W. GLAZED WINDOW
W ₂	4'6" x 4'6"	T.W. GLAZED WINDOW
W ₃	3'6" x 4'6"	T.W. GLAZED WINDOW
V	3'0" x 2'0"	T.W. GLAZED VENTI.

STATEMENT OF BUILT UP AREA

GROUND FLOOR AREA	: 1426 S.FT
FIRST, SECOND & THIRD FLOOR AREA	: 4276 S.FT
SIT-OUTS	: 414
LOT AREA	: 4122 S.FT 383 M ² 1116 S.FT 5684

PROPOSED RESIDENTIAL BUILDING FOR
MR. N. DHARMALINGAM
AT NO 12 4TH CROSS STREET
C.I.T NAGAR, MYLAPORE,
MADRAS-4. R.S. NO 1607 Pt.
PLOT NO 54.

SIGNATURE OF OWNER
S. Duraiman
S. DURAIMAN,
B.E., A.M.I.S.E., P.E., C.I.L., Arch,
Chartered Engineer, Valuer, Structural Engineer,
17, St. George's Road, Temple Street,
MADRAS-4. R.S. NO. 1607 Pt. 54.
OFFICE: P.O. NO. 104 No. 683
SIGNATURE OF REGISTERED SURVEYOR